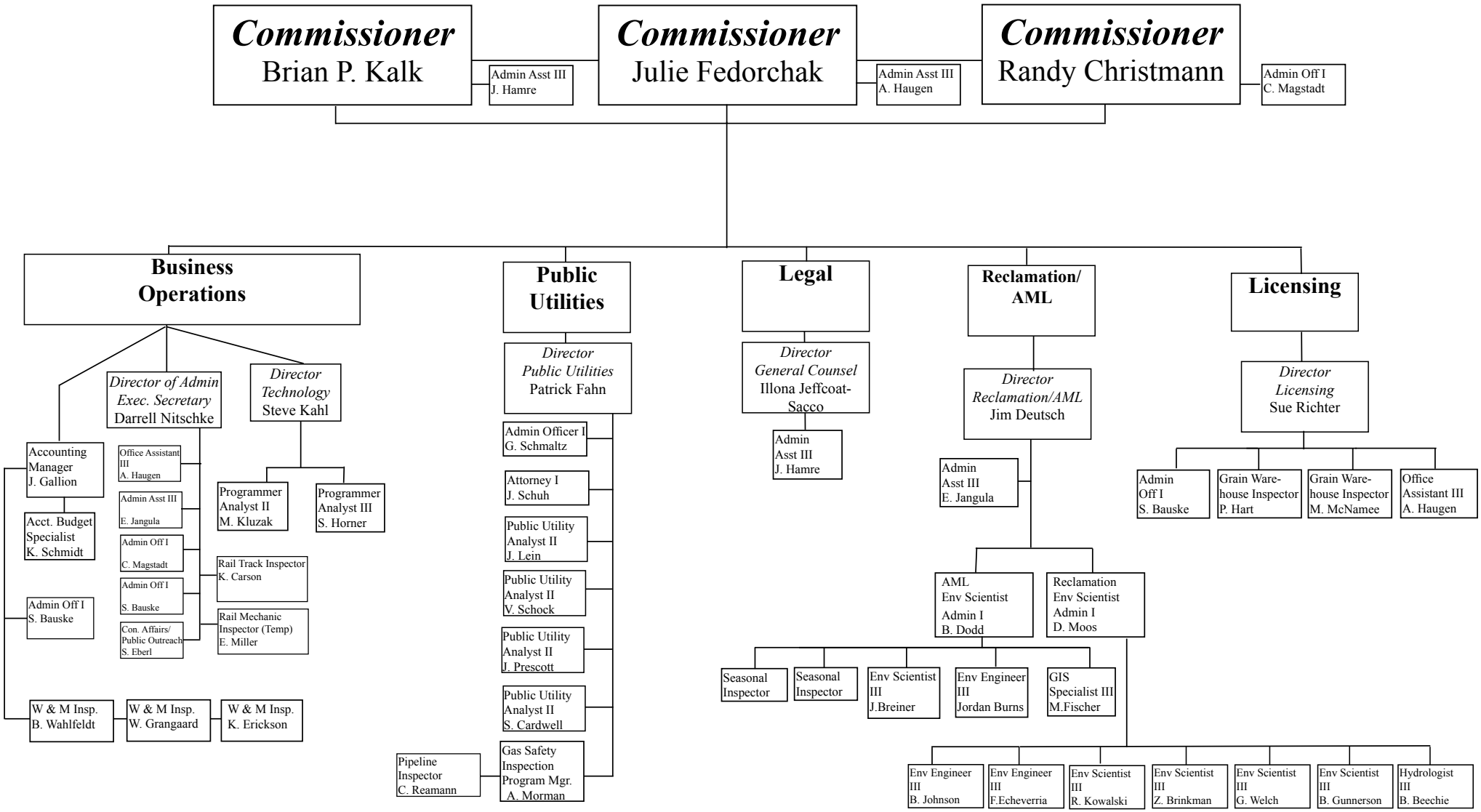North Dakota Public Service Commission
September 2016